



II BDS REGULAR - AUGUST 2026 BATCH
PART A - TEACHING SCHEDULE

S.NO	DATE	TOPIC
General Microbiology		
1.	12/9/25	Introduction to Microbiology, Morphology- Bacterial cell structures & staining methods
2.	17/9/25	Sterilization
3.	19/9/25	Disinfection
4.	24/9/25	culture media and culture methods, Anaerobic culture methods
5.	26/9/25	Specimen Collection, Transport processing and Identification of bacteria
6.	3/10/25	Infection
7.	8/10/25	Bacterial Genetics
Immunology		
1	10/10/25	Immunity
2	15/10/25	Antigen, Immunoglobulins
3	17/10/25	Antigen-Antibody Reactions
4	22/10/25	Hypersensitivity



5	24/10/25	Autoimmunity, Autoimmune disorders of oral cavity, Structure and Functions of Immune system
6	29/10/25	Complement System, Immunohaematology
7	31/10/25	Immunodeficiency disorders, Immunology of Transplantation and malignancy
Systemic Bacteriology		
1	5/11/25	Staphylococcus
2	7/11/25	Streptococcus- Viridans group, Pneumococcus
3	12/11/25	Neisseria
4	14/11/25	Corynebacterium diphtheriae
5	19/11/25	Clostridium-Gas Gangrene, Tetanus & Food poisoning
6	21/11/25	Mycobacterium tuberculosis
7	26/11/25	Mycobacterium leprae
8	28/11/25	Non-Sporing Anaerobes
7.	3/12/25	Enterobacteriaceae: Vibrio cholera, Shigella
8.	5/12/25	Bacillus anthracis, Agents Of Bioterrorism
9.	10/12/25	Salmonella
10.	12/12/25	Spirochaetes- Treponema pallidum,
11.	17/12/25	Actinomycetes, Normal Flora Of Oral cavity, Borrelia vincentii
Virology		
1	19/12/25	Introduction to Virology



RAJAS DENTAL COLLEGE AND HOSPITAL
DEPARTMENT OF MICROBIOLOGY
KAVALKINARU, TIRUNELVELI, TAMIL NADU – 627105
Affiliated to The Tamil Nadu Dr. M.G.R. Medical University, Accredited by NAAC



2	7/1/25	Herpes Viruses,MMR
3	9/1/25	Rabies Virus
4	21/1/25	Hepatitis viruses
5	23/1/25	Human Immunodeficiency Virus(HIV)
6	28/1/25	Bacteriophage, Influenza A and B Viruses
Mycology		
1	30/1/25	Mycology- Introduction, Classification & General laboratory diagnosis
2	4/2/25	Candidiasis, Rhinosporidiosis, Dimorphic Fungi
3	6/2/25	Opportunistic Fungal Infections
Parasitology		
1	11/2/25	Parasitology- Introduction, different modes of transmission and prevention
2	13/2/25	Entamoeba histolytica, Entamoeba gingivalis
3	18/2/25	Malarial parasite
4	20/2/25	Leishmania- L.brasiliensis
5	25/2/25	Tapeworms,
6	27/2/25	Ancylostoma duodenale
7	4/3/25	Ascaris lumbricoides ,Enterobius vermicularis,
8	6/3/25	Wuchereria bancrofti
9	11/3/25	Parasitic infections in HIV



Applied Microbiology		
1	13/3/25	Emerging & Remerging Infections
2	18/3/25	Antibiotic susceptibility testing
3	20/3/25	Infective Endocarditis,
4	25/3/25	Vaccinations for Healthcare Providers
5	27/3/25	Biomedical Waste management guidelines
6	1/4/25	Sexually transmitted diseases,
7	8/4/25	Blood Borne infections
8	10/4/25	Needle-stick injury and Post-exposure prophylaxis
		seminar
		Class test
		Viva-Voce
		Practical – Gram Staining
		Practical – Acid Fast Staining
		Practical – Microscopic spotters
		Practical- Macroscopic spotters
		Practical – OSPE charts



RAJAS DENTAL COLLEGE AND HOSPITAL
DEPARTMENT OF MICROBIOLOGY
KAVALKINARU, TIRUNELVELI, TAMIL NADU – 627105
Affiliated to The Tamil Nadu Dr. M.G.R. Medical University, Accredited by NAAC

MICROBIOLOGY

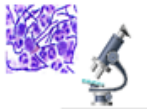

RAJAS DENTAL COLLEGE



II BDS REGULAR – AUGUST 2026 BATCH

PART-B EXAM SCHEDULE

OCTOBER 2025– MONTHLY TEST

TIME : 3-4 PM

DATE AND DAY	SUBJECTS
27.10.2025 Monday	General Pathology
28.10.2025 Tuesday	Microbiology
29.10.2025 Wednesday	Pharmacology
30.10.2025 Thursday	Dental Materials

NOVEMBER 2025 - MONTHLY TEST

TIME : 3-4 PM

DATE AND DAY	SUBJECTS
25.11.2025 Tuesday	General Pathology
26.11.2025 Wednesday	Microbiology
27.11.2025 Thursday	Pharmacology
28.11.2025 Friday	Dental Materials

DECEMBER 2025 – I INTERNAL EXAM

TIME: 9 -11 AM

DATE AND DAY	SUBJECTS
17.12.2025 Wednesday	General Pathology
18.12.2025 Thursday	Microbiology



19.12.2025 Friday	Pharmacology
22.12.2025 Monday	Dental Materials

JANUARY 2026- MONTHLY TEST

TIME: 3 -4 PM

DATE AND DAY	SUBJECTS
27.01.2026 Tuesday	General Pathology
27.01.2026 Wednesday	Microbiology
27.01.2026 Thursday	Pharmacology
27.01.2026 Friday	Dental Materials

FEBRUARY 2026- MONTHLY TEST

TIME: 3 -4 PM

DATE AND DAY	SUBJECTS
23.02.2026 Monday	General Pathology
23.02.2026 Tuesday	Microbiology
23.02.2026 Wednesday	Pharmacology
23.02.2026 Thursday	Dental Materials



MARCH 2026 – II INTERNAL EXAM

TIME: 9 -11 AM

DATE AND DAY	SUBJECTS
16.03.2026 Monday	General Pathology
17.03.2026 Tuesday	Microbiology
18.03.2026 Wednesday	Pharmacology
19.03.2026 Thursday	Dental Materials

APRIL 2026 – MONTHLY TEST

TIME: 3 -4 PM

DATE AND DAY	SUBJECTS
27.04.2026 Friday	General Pathology
28.04.2026 Monday	Microbiology
29.04.2026 Tuesday	Pharmacology
30.04.2026 Wednesday	Dental Materials

JUNE 2026 – MODEL THEORY EXAM

TIME: 9.00 - 12.00 PM

DATE AND DAY	SUBJECTS
23.06.2026	General Pathology & Microbiology



RAJAS DENTAL COLLEGE AND HOSPITAL
DEPARTMENT OF MICROBIOLOGY
KAVALKINARU, TIRUNELVELI, TAMIL NADU – 627105
Affiliated to The Tamil Nadu Dr. M.G.R. Medical University, Accredited by NAAC

MICROBIOLOGY

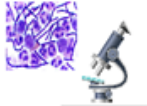

RAJAS DENTAL COLLEGE

Tuesday	
24.06.2026 Wednesday	Pharmacology
25.06.2026 Thursday	Dental Materials



II BDS REGULAR – AUGUST 2026 BATCH
PART -C EXAM PORTIONS

S.no	Month	Exam	Topics
1.	October	Monthly test	Morphology of Bacteria, sterilisation & Disinfection, culture media & methods ,Bacterial Genetics
2.	November	Monthly test	Immunity, Antigens & Antibodies, Ag-Ab reactions , Hypersensitivity, Autoimmunity
3.	December	I Internal exam	Systemic Bacteriology & Virology
4.	January	Monthly test	Salmonella, Spirochaetes, Actinomycetes,Rabies virus
5.	February	Monthly test	Hepatitis viruses, Human Immunodeficiency Virus(HIV), Bacteriophage, Influenza A and B Viruses
6.	March	II internal exam	Mycology, Parasitology & Applied Microbiology
7.	April	Monthly test	Tapeworms, Roundworms, pinworm, filarial worm, BMW
8.	June	Model exam	Full portion

RAJAS DENTAL COLLEGE AND HOSPITAL
DEPARTMENT OF PHARMACOLOGY
II BDS TEACHING SCHEDULE

Regular 2025-2026 Batch – Theory

Sl.No	Date	Time	Topics
1.	08/09/25	8.30-9.30am	Introduction to Pharmacology Basic Term & Definitions in Pharmacology
2.	09/09/25	8.30-9.30am	General Principles of Pharmacology- Routes of drug administration
3.	12/09/25	8.30-9.30am	GP - Pharmacokinetics- I (Biotransport, Absorption & Distribution)
4.	15/09/25	8.30-9.30am	GP - Pharmacokinetics- II (Biotransformation)
5.	16/09/25	8.30-9.30am	GP - Pharmacokinetics- III(excretion of the drugs)
6.	18/09/25	8.30-9.30am	GP- Pharmacodynamics -I (Synergism, Antagonism & Therapeutic index)
7.	22/09/25	8.30-9.30am	GP- Pharmacodynamics -II (Factors affecting drug action)
8.	23/09/25	8.30-9.30am	Adverse Drug reactions and its various types
9.	26/09/25	8.30-9.30am	Drug Interaction
10.	29/09/25	8.30-9.30am	ANS- Introduction to Autonomic Nervous System & ANS- Cholinergic Drugs
11.	30/09/25	8.30-9.30am	ANS- Anti Cholinergic Drugs-I
12.	03/10/25	8.30-9.30am	ANS- Anti Cholinergic Drugs-II
13.	06/10/25	8.30-9.30am	ANS- Anticholinesterases
14.	07/10/25	8.30-9.30am	ANS- Adrenergics-I
15.	10/10/25	8.30-9.30am	ANS- Adrenergics-II
16.	13/10/25	8.30-9.30am	ANS- Antiadrenergics-I (Alpha Blockers)
17.	14/10/25	8.30-9.30am	ANS- Antiadrenergics-II (Beta Blockers-1)
18.	21/10/25	8.30-9.30am	CNS- Introduction to Central Nervous System
19.	24/10/25	8.30-9.30am	CNS - Sedative & Hypnotics –I

20.	27/10/25	8.30-9.30am	CNS- Sedative & Hypnotics-II
21.	28/10/25	8.30-9.30am	CNS- Anti epilepticus-I
22.	31/10/25	8.30-9.30am	CNS- Anti epilepticus-II
23.	03/11/25	8.30-9.30am	CNS- Preanesthetic Medication
24.	04/11/25	8.30-9.30am	CNS- General anesthetic agents -I
25.	07/11/25	8.30-9.30am	CNS- General anesthetic agents -II
26.	10/11/25	8.30-9.30am	CNS- Opioids-I
27.	11/11/25	8.30-9.30am	CNS- Opioids-II
28.	14/11/25	8.30-9.30am	CNS- anti depressants & anti pshycotic agents
29.	17/11/25	8.30-9.30am	CNS- anti parkinson's drugs
30.	18/11/25	8.30-9.30am	NSAIDs-I
31.	21/11/25	8.30-9.30am	NSAIDs-II
32.	24/11/25	8.30-9.30am	Histamine & antihistamine drugs
33.	25/11/25	8.30-9.30am	PNS- Local anesthetic agents -I
34.	28/11/25	8.30-9.30am	PNS- Local anesthetic agents - II
35.	01/12/25	8.30-9.30am	PNS - Skeletal muscle relaxants
36.	02/12/25	8.30-9.30am	Blood- Hematinics - drug therapy for anemia
37.	05/12/25	8.30-9.30am	Blood- Coagulant & Anticoagulant
38.	08/12/25	8.30-9.30am	Blood - Antiplatelet drugs
39.	09/12/25	8.30-9.30am	Blood - fibrinolytic & antifibrinolytics
40.	12/12/25	8.30-9.30am	Drugs acting on kidney - Diuretics & antidiuretics
41.	15/12/25	8.30-9.30am	Blood- Plasma Expanders
42.	16/12/25	8.30-9.30am	CVS- Antihypertensive Drugs –I
43.	19/12/25	8.30-9.30am	CVS- Antihypertensive Drugs -II
44.	22/12/25	8.30-9.30am	CVS - Anti anginal drugs
45.	23/12/25	8.30-9.30am	CVS- Drug therapy for myocardial infarction
46.	02/01/26	8.30-9.30am	CVS- Hypolipidemic drugs
47.	05/01/26	8.30-9.30am	CVS- Drug therapy for Congestive Cardiac Failure (Cardiac Glycosides)
48.	06/01/26	8.30-9.30am	CVS- Antiarrythmic drugs

49.	09/01/26	8.30-9.30am	Drugs acting on GIT - Anti ulcer agents- I
50.	12/01/26	8.30-9.30am	GIT - Anti ulcer agents –II
51.	13/01/26	8.30-9.30am	GIT- Emetics & anti emetics
52.	19/01/26	8.30-9.30am	GIT - Drug therapy for Diarrhea & constipation
53.	20/01/26	8.30-9.30am	Endocrine system - Drug therapy for diabetes mellitus-I (Insulin)
54.	23/01/26	8.30-9.30am	Endocrine system - Drug therapy for diabetes mellitus-II (Oral hypoglycemic agents)
55.	27/01/26	8.30-9.30am	Endocrine system- Drug related with thyroid hormones
56.	30/01/26	8.30-9.30am	Endocrine system- Corticosteroids
57.	10/02/25	8.30-9.30am	Endocrine system- Drugs affecting calcium homeostasis –I
58.	02/02/26	8.30-9.30am	Endocrine system- Drugs affecting calcium homeostasis –II
59.	03/02/26	8.30-9.30am	Endocrine System- anabolic steroids & Oral contraceptive pills
60.	06/02/26	8.30-9.30am	Endocrine system- Drugs affecting hypothalamic & anterior pituitary hormones
61.	09/02/26	8.30-9.30am	Endocrine System- Drugs affecting Estrogen and progesterone hormones
62.	10/02/26	8.30-9.30am	Chemotherapy - Introduction to Chemotherapy
63.	13/02/26	8.30-9.30am	Chemotherapy - Betalactam antibiotics-I- Penicillin
64.	16/02/26	8.30-9.30am	Chemotherapy - Betalactam antibiotics-II- Cephalosporins
65.	17/02/26	8.30-9.30am	Chemotherapy - Betalactam antibiotics-III - monobactam, carbapenem & betalactamase inhibitors.
66.	20/02/26	8.30-9.30am	Chemotherapy - Sulfonamides & Cotrimoxazole
67.	23/02/26	8.30-9.30am	Chemotherapy - broad spectrum antibiotics (Tetracycline & Chloramphenicol)
68.	24/02/26	8.30-9.30am	Chemotherapy- Aminoglycosides
69.	27/02/26	8.30-9.30am	Chemotherapy- Macrolides
70.	02/03/26	8.30-9.30am	Chemotherapy – Fluoroquinolones

71.	03/03/26	8.30-9.30am	Chemotherapy- Drug therapy for TB & Leprosy
72.	06/03/26	8.30-9.30am	Chemotherapy - antifungal drugs
73.	09/03/26	8.30-9.30am	Chemotherapy- antiprotozoal drugs
74.	10/03/26	8.30-9.30am	Chemotherapy - Antimalarial drugs
75.	13/03/26	8.30-9.30am	Chemotherapy - antiviral drugs
76.	16/03/26	8.30-9.30am	Chemotherapy - anti cancer drugs-I
77.	17/03/26	8.30-9.30am	chemotherapy- anti cancer drugs –II
78.	23/03/26	8.30-9.30am	Chemotherapy – miscellaneous
79.	24/03/26	8.30-9.30am	Respiratory System (RS)- Anti asthmatic drugs -I
80.	27/03/26	8.30-9.30am	RS- Antiasthmatic drugs-II
81.	31/03/26	8.30-9.30am	RS- Drug therapy of Cough
82.	06/04/26	8.30-9.30am	Locally acting drugs in dentistry
83.	07/04/26	8.30-9.30am	Emergency drugs in dentistry

Regular 2025-2026 Batch – Practical

S.No	Date	Time	Name of the Experiment
COMPOUNDING & DISPENSING			
1	10/09/2025 & 12/09/2025	2 – 4 pm	Introduction to Practical's
1	17/09/2025 & 19/09/2025	2 – 4 pm	Gargle of Phenol
2	24/09/2025	2 – 4 pm	Compound Sodium Chloride Mouth Wash
	26/09/2025		
3	03/10/2025	2 – 4 pm	Potassium Permanganate Gargle
	08/10/2025		
4	10/10/2025 & 15/10/2025	2 – 4 pm	A.P.C Powder
5	22/10/2025 & 24/10/2025	2 – 4 pm	Tooth Powder
6	29/10/2025 & 31/10/2025	2 – 4 pm	Tooth Paste
7	05/11/2025 & 07/11/2025	2 – 4 pm	ORS Powder
8	12/11/2025 & 14/11/2025	2 – 4 pm	Gum Paint
9	19/11/2025 & 21/11/2025	2 – 4 pm	Tincture Iodine
PRESCRIPTIONS			
Medical Prescriptions			
10	26/11/2025 & 28/11/2025	2 – 3pm	Monthly exam-Revision
11			
12	03/12/2025 & 05/12/2025	2 – 4 pm	Status Epilepticus, Hypertension, Amoebic dysentery
13			
14	10/12/2025 & 12/12/2025	2 – 4 pm	Diabetes Mellitus, Peptic ulcer
15			Status Asthmaticus, Iron deficiency anemia
16	17/12/2025 &	2 – 4 pm	Internal Exam

17	19/12/2025		Internal Exam
Dental Prescriptions			
18	02/01/2026 & 07/01/2026	2 – 4 pm	Acute Necrotising Ulcerative Gingivitis
			Anaphylactic Shock
19			Acute Herpetic Gingivitis/Stomatitis
20			Acute Gingival Abscess
21	09/01/2026 & 21/01/2026	2 – 4 pm	Pericoronal Abscess (Impacted Teeth)
22			Dental Caries
23			Apthous Ulcer
24	23/01/2026& 28/01/2026	2 – 4 pm	Hypersensitive Dentine
25			Dentoalveolar Abscess
26			Xerostomia
27			Acute Toothache
28	30/01/2026& 04/02/2026	2 – 4 pm	Post Extraction Pain with Swelling
29			Oral Candidiasis
30			Scurvy
31	06/02/2026& 11/02/2026	2 – 4 pm	CRITICISM, CORRECT AND REWRITING of Prescription
SPOTTERS			
32	13/02/2026& 18/02/2026	2 – 4 pm	ADR Charts
33	20/02/2026 25/02/2026	2 – 4 pm	Dosage forms
			Monthly exam-Revision
DRUGS			
34	27/02/2026 04/03/2026	2 – 4 pm	Indications & ADR of drugs
			Dosage forms
35	11/03/2026	2 – 4 pm	Indications & ADR of drugs

Rajas Dental College and Hospital

II BDS – Regular 2025-2026 Batch

EXAM SCHEDULE

OCTOBER 2025-MONTHLY TEST

DATE & DAY	SUBJECT
27/10/2025	General Pathology
28/10/2025	Microbiology
29/10/2025	Pharmacology
30/10/2025	Dental Materials

NOVEMBER 2025-MONTHLY TEST

DATE & DAY	SUBJECT
25/11/2025	General Pathology
26/11/2025	Microbiology
27/11/2025	Pharmacology
28/11/2025	Dental Materials

DECEMBER 2025-I INTERNAL EXAM

DATE & DAY	SUBJECT
17/12/2025	General Pathology
18/12/2025	Microbiology
19/12/2025	Pharmacology
22/12/2025	Dental Materials

JANUARY 2026-MONTHLY EXAM

DATE & DAY	SUBJECT
27/01/2026	General Pathology
28/01/2026	Microbiology
29/01/2026	Pharmacology
30/01/2026	Dental Materials

FEBRUARY 2026-MONTHLY EXAM

DATE & DAY	SUBJECT
23/02/2026	General Pathology
24/02/2026	Microbiology
25/02/2026	Pharmacology
26/02/2026	Dental Materials

MARCH 2026-II INTERNAL EXAM

DATE & DAY	SUBJECT
16/03/2026	General Pathology
17/03/2025	Microbiology
18/03/2026	Pharmacology
19/03/2026	Dental Materials

APRIL 2026-MONTHLY EXAM

DATE & DAY	SUBJECT
27/04/2026	General Pathology
28/04/2026	Microbiology
29/04/2026	Pharmacology
30/04/2026	Dental Materials

JUNE 2026-MODEL EXAM

DATE & DAY	SUBJECT
23/06/2026	General Pathology & Microbiology
24/06/2026	Pharmacology
25/06/2026	Dental Materials

RAJAS DENTAL COLLEGE AND HOSPITAL

DEPARTMENT OF PHARMACOLOGY

II BDS – EXAM TOPICS- 2025-2026

Regular- 2025-2026 BATCH

Examination	Topics
Monthly test	<ul style="list-style-type: none">• General Principles of Pharmacology
Monthly test	<ul style="list-style-type: none">• Drugs acting on Autonomic Nervous System (ANS)
I IA exam	<ul style="list-style-type: none">• General Principles of Pharmacology• Drugs acting on Autonomic Nervous System (ANS)• Drugs acting on Central Nervous System (CNS) – I (Sedative & Hypnotics & Antiepileptics)
Monthly test	<ul style="list-style-type: none">• CNS – General Anaesthesia & Opioids• NSAIDS
Monthly Test	<ul style="list-style-type: none">• Histamine & antihistamines• Drugs acting on PNS- Local anesthetics
II IA Exam	<ul style="list-style-type: none">• NSAIDS• Histamine & antihistamines• Drugs acting on PNS- Local anesthetics• Skeletal Muscle relaxants
Monthly test	<ul style="list-style-type: none">• Chemotherapy (Antimicrobial & Anti cancer)
Model Exam	<ul style="list-style-type: none">• Full Portion

SYLLABUS FOR AUGUST 2026 BATCH

S.no	EXAMINATION	TOPIC
1	Monthly test- October 3:00-4:00pm	Dental cements
2	Monthly test - November 3:00-4:00 pm	Dental cements Pulp protecting agents
3	Ist Internal exam	Dental amalgam Dental cements Pulp protecting agent Dentin bonding agent
4	Monthly test 3:00-4:00 pm	Dental composite
5	Monthly test 3:00-4:00 pm	Direct filling gold
6	II Internal exam	Dentin Bonding agent Dental composite Direct filling gold
7	Monthly test	Pit and fissure sealant Finishing and polishing
8	Model exam	Dental cements Glass ionomer cement Pulp protecting agent Dentin bonding agent Dental composite Direct filling gold Finishing and polishing agent

		Pit and fissure sealant
--	--	--------------------------------

DEPARTMENT OF CONSERVATIVE DENTISTRY AND ENDODONTICS

II YEAR BDS AUGUST 2026 REGULAR BATCH

ACADEMIC CALENDER

DENTAL MATERIALS - PRE CLINICAL CONSERVATIVE DENTISTRY

DATE	Time	TOPIC
8.9.2025	10:45-1:00 pm	Cavity preparation in plaster model
	2:00-4:00 pm	
9.9.2025	9:30-10:30 am	Dental cements –II
	2:00 -4:00 pm	Cavity preparation in plaster model
10.9.2025	2:00 -4:00 pm	Cavity preparation in plaster model
11.9.2025	10:45-1:00 pm	Cavity preparation in plaster model
	2:00 -3:00pm 3:00-4:00 pm	
12.09.2025	2:00 -4:00 pm	Cavity preparation in plaster model
15.09.2025	10:45-1:00 pm	Cavity preparation in plaster model
	2:00-4:00 pm	
16.09.2025	9:30-10:30 am	Glass ionomer cement-I
	2:00 -4:00 pm	Cavity preparation in plaster model
17.09.2025	2:00 -4:00 pm	Cavity preparation in plaster model
18.09.2025	10:45-1:00 pm	Cavity preparation in plaster model
	2:00 -3:00pm 3:00-4:00 pm	
19.09.2025	2:00 -4:00 pm	Cavity preparation in plaster model
22.09.2025	10:45-1:00 pm	Cavity preparation in plaster model
	3:00-4:00 pm	
23.09.2025	9:30-10:30 am	Glass ionomer cement-II
	2:00 -4:00 pm	Cavity preparation in plaster model
24.09.2025	2:00 -4:00 pm	Cavity preparation in plaster model
25.09.2025	10:45-1:00 pm	Cavity preparation in plaster model
	2:00-4:00 pm	
26.09.2025	2:00 -4:00 pm	Cavity preparation in plaster model &

		Class I cavity preparation demo
29.09.2025	10:45-1:00 pm	Cavity preparation in plaster model &
	2:00 -4:00 pm	Class I cavity preparation demo in Typhodont
30.09.2025	9:30-10:30 am	Pulp protecting agents I
	2:00 -4:00 pm	Submission of plaster models & Class I cavity preparation demo in Typhodont
03.10.2025	2:00 -4:00 pm	Typhodont exercise
6.10.2025	10:45-1:00 pm	Typhodont exercise
	2:00-4:00 pm	
07.10.2025	9:30-10:30 am	Pulp protecting agents II
	2:00 -4:00 pm	Typhodont exercise & zinc phosphate cement manipulation demo
08.10.2025	2:00 -4:00 pm	Typhodont exercise & zinc phosphate cement manipulation demo
09.10.2025	10:45-1:00 pm	Typhodont exercise & zinc phosphate cement manipulation demo
	2:00 -3:00pm	3:00-4:00 pm
10.10.2025	2:00 -4:00 pm	Typhodont exercise & matricing demo
13.10.2025	10:45-1:00 pm	Typhodont exercise & matricing demo
	2:00-4:00 pm	
14.10.2025	9:30-10:30 am	Dental Amalgam –I
	2:00 -4:00 pm	Typhodont exercise
15.10.2025	2:00 -4:00 pm	Typhodont exercise
16.10.2025	10:45-1:00 pm	Amalgam restoration-demo
	2:00 -3:00pm	3:00-4:00 pm
17.10.2025	2:00 -4:00 pm	Amalgam restoration-demo
21.10.2025	9:30-10:30 am	Dental Amalgam –I
	2:00 -4:00 pm	Typhodont exercise
22.10.2025	2:00 -4:00 pm	Typhodont exercise
23.10.2025	10:45-1:00 pm	Typhodont exercise
	2:00 -3:00pm	3:00-4:00 pm

24.10.2025	2:00 -4:00 pm	Typhodont exercise
27.10.2025	10:45-1:00 pm	Typhodont exercise
	2:00-4:00 pm	
28.10.2025	9:30-10:30 am	Dental Amalgam-II
	2:00 -4:00 pm	Typhodont exercise
29.10.2025	2:00 -4:00 pm	Typhodont exercise
30.10.2025	10:45-1:00 pm	Typhodont exercise
	02:00-3:00 pm 3:00-4:00 pm	
31.10.2025	2:00 -4:00 pm	Typhodont exercises
3.11.2025	10:45-1:00 pm	Class II Cavity preparation demo
	2:00-4:00 pm	Typhodont exercise
4.11.2025	9:30-10:30 am	Class II Cavity preparation
	2:00 -4:00 pm	Typhodont exercise
5.11.2025	2:00 -4:00 pm	Typhodont exercise
6.11.2025	10:45-1:00 pm	Typhodont exercise
	02:00-3:00 pm 3:00-4:00 pm	
7.11.2025	2:00 -4:00 pm	Typhodont exercise
10.11.2025	10:45-1:00 pm	Typhodont exercise & Matrices and wedges demo
	2:00-4:00 pm	
11.11.2025	9:30-10:30 am	Bonding and bonding agents
	2:00-4:00 pm	Typhodont exercise & Matrices and wedges demo
12.11.2025	2:00 -4:00 pm	Typhodont exercise & Matrices and wedges demo
13.11.2025	10:45-1:00 pm	Typhodont exercise & Matrices and wedges demo
	02:00-3:00 pm 3:00-4:00 pm	
14.11.2025	2:00 -4:00 pm	Typhodont exercise

17.11.2025	10:45-1:00 pm		Typhodont exercise
	2:00-4:00 pm		
18.11.2025	2:00 -4:00 pm		Typhodont exercise
19.11.2025	2:00 -4:00 pm		Typhodont exercise
20.11.2025	10:45-1:00 pm		Typhodont exercise
	02:00-3:00 pm	3:00-4:00 pm	
21.11.2025	2:00 -4:00 pm		Typhodont exercise
24.11.2025	10:45-1:00 pm		Typhodont exercise
	2:00-4:00 pm		
25.11.2025	9:30-10:30 am		Dentin bonding agent -I
	2:00 -4:00 pm		Glass ionomer cement manipulation demo
26.11.2025	2:00 -4:00 pm		Typhodont exercise
27.11.2025	10:45-1:00 pm		Glass ionomer cement manipulation demo
	02:00-3:00 pm	3:00-4:00 pm	
28.11.2025	2:00 -4:00 pm		Typhodont exercise
1.12.2025	10:45-1:00 pm		Typhodont exercise
	2:00-4:00 pm		Typhodont exercise
2.12.2025	9:30-10:30 am		Dentin bonding agent -I
	2:00 -4:00 pm		Typhodont exercise
3.12.2025	2:00 -4:00 pm		Typhodont exercise
4.12.2025	10:45-1:00 pm		Typhodont exercise
	02:00-3:00 pm	03:00-4:00 pm	
5.12.2025	2:00 -4:00 pm		Typhodont exercise
8.12.2025	10:45-1:00 pm		Typhodont exercise
	2:00-4:00 pm		
9.12.2025	9:30-10:30 am		Composite-I
	2:00 -4:00 pm		Zinc oxide eugenol manipulation demo

10.12.2025	2:00 -4:00 pm		Typhodont exercise
11.12.2025	10:45-1:00 pm		Typhodont exercise
	02:00-3:00 pm	03:00-4:00 pm	
12.12.2025	2:00 -4:00 pm		Typhodont exercise
15.12.2025	10:45-1:00 pm		Typhodont exercise
	2:00-4:00 pm		
16.12.2025	9:30-10:30 am		Composite-II
	2:00 -4:00 pm		Typhodont exercise
17.12.2025	2:00 -4:00 pm		Typhodont exercise
18.12.2025	10:45-1:00 pm		Typhodont exercise
	02:00-3:00 pm	3:00-4:00 pm	
19.12.2025	2:00 -4:00 pm		Typhodont exercise
2.1.2026	2:00 -4:00 pm		Natural tooth exercises
5.1.2026	10:45-1:00 pm		Natural tooth exercises
	2:00-4:00 pm		
6.1.2026	9:30-10:30 am		Composite-III
	2:00 -4:00 pm		Natural tooth exercises
7.01.2026	2:00 -4:00 pm		Natural tooth exercises
8.01.2026	10:45-1:00 pm		Natural tooth exercises
	02:00-3:00 pm	03:00-4:00 pm	
9.01.2026	2:00 -4:00 pm		Natural tooth exercises
12.01.2026	10:45-1:00 pm		Natural tooth exercises
	2:00-4:00 pm		
13.01.2026	9:30-10:30 am		Composite -IV
	2:00 -4:00 pm		Natural tooth exercises
19.01.2026	10:45-1:00 pm		Natural tooth exercises
	2:00 -4:00 pm		
20.01.2026	9:30-10:30 am		Direct filling gold-I

	2:00 -4:00 pm	Natural tooth exercises
21.01.2026	2:00 -4:00 pm	Natural tooth exercises
22.01.2026	10:45-1:00 pm	Natural tooth exercises & Zinc oxide eugenol manipulation demo
	02:00-3:00 pm	
23.01.2026	2:00 -4:00 pm	Natural tooth exercises & Zinc oxide eugenol manipulation demo
27.01.2026	9:30-10:30 am	Direct filling golg -II
	2:00 -4:00 pm	Natural tooth exercises
28.01.2026	2:00 -4:00 pm	Natural tooth exercises
29.01.2026	10:45-1:00 pm	Natural tooth exercises
	02:00-3:00 pm	
30.01.2026	2:00 -4:00 pm	Natural tooth exercises
02.02.2026	10:45-1:00 pm	Natural tooth exercises
	2:00-4:00 pm	
03.02.2026	9:30-10:30 am	Finishing and polishing agents I
	2:00 -4:00 pm	Natural tooth exercises
4.02.2026	2:00 -4:00 pm	Natural tooth exercises
5.02.2026	10:45-1:00 pm	Natural tooth exercises
	02:00-3:00 pm	
6.02.2026	2:00 -4:00 pm	Natural tooth exercises
09.02.2026	10:45-1:00 pm	Natural tooth exercises
	2:00-4:00 pm	
10.02.2026	9:30-10:30 am	Finishing and polishing agents II
	2:00 -4:00 pm	Natural tooth exercises
11.02.2026	2:00 -4:00 pm	Natural tooth exercises
12.02.2026	10:45-1:00 pm	Natural tooth exercises
	02:00-3:00 pm	

13.02.2026	2:00 -4:00 pm	Natural tooth exercises
23.02.2026	10:45-1:00 pm	Natural tooth exercises
	2:00-4:00 pm	
24.02.2026	9:30-10:30 am	Pit and fissure sealant
	2:00 -4:00 pm	Natural tooth exercises
25.02.2026	2:00 -4:00 pm	Natural tooth exercises
26.02.2026	10:45-1:00 pm	Natural tooth exercises
	02:00-3:00 pm	
27.02.2026	2:00 -4:00 pm	Natural tooth exercises
2.03.2026	10:45-1:00 pm	Natural tooth exercises
	2:00-4:00 pm	
3.03.2026	9:30-10:30 am	Matrices and Retainer-I
	2:00 -4:00 pm	Natural tooth exercises
4.03.2026	2:00 -4:00 pm	Natural tooth exercises
5.03.2026	10:45-1:00 pm	Natural tooth exercises
	02:00-3:00 pm	
6.03.2026	2:00 -4:00 pm	Natural tooth exercises
09.03.2026	10:45-1:00 pm	Natural tooth exercises
	2:00 -4:00 pm	Natural tooth exercises
10.03.2026	9:30-10:30 am	Matrices and Retainer-II
	2:00 -4:00 pm	Cavity preparation in natural tooth
11.03.2026	2:00 -4:00 pm	Cavity preparation in natural tooth
12.03.2026	10:45-1:00 pm	Cavity preparation in natural tooth
	02:00-3:00 pm	
13.03.2026	2:00 -4:00 pm	Cavity preparation in natural tooth
16.03.2026	10:45-1:00 pm	Cavity preparation in natural tooth
	2:00-4:00 pm	
17.03.2026	2:00 -4:00 pm	Cavity preparation in natural tooth

18.03.2026	2:00 -4:00 pm		Cavity preparation in natural tooth
19.03.2026	10:45-1:00 pm		Cavity preparation in natural tooth
	02:00-3:00 pm	3:00-4:00 pm	
20.03.2026	2:00 -4:00 pm		Natural tooth exercises
23.03.2026	10:45-1:00 pm		Typhodont exercise
	2:00 -4:00 pm		Natural tooth exercises
24.03.2026	9:30-10:30 am		Biocompatibility of dental materials
	2:00-4:00 pm		Natural tooth exercises
25.03.2026	2:00 -4:00 pm		Natural tooth exercises
26.03.2026	10:45-1:00 pm		Natural tooth exercises
	2:00-3:00 pm	3:00-4:00 pm	
27.03.2026	2:00-4:00 pm		Natural tooth exercises
30.03.2026	10:45-1:00 pm		Natural tooth exercises
	2:00-4:00 pm		
31.03.2026	9:30-10:30 am		Instruments in operative dentistry- revision
	2:00-4:00 pm		
1.04.2026	2:00-4:00 pm		Natural tooth exercises
2.04.2026	10:45-1:00 pm		Natural tooth exercises
	02:00-3:00 pm	3:00-4:00 pm	
6.04.2026	10:45-1:00 pm		Natural tooth exercises
	2:00-4:00 pm		
7.04.2026	9:30-10:30 am		Dental burs -Revision
	2:00-4:00 pm		
8.04.2026	2:00-4:00 pm		Mock practical exam-1
9.4.2026	10:45-1:00 pm		Mock practical exam & viva Preclinical conservative -Mock practical exam-1
	02:00-3:00 pm	3:00-4:00 pm	
10.04.2026	2:00-4:00 pm		Mock practical exam-1
13.04.2026	10:45-1:00 pm		Mock practical exam & viva

	2:00-4:00 pm	
15.04.2026	2:00-4:00 pm	Mock practical exam & viva
16.04.2026	10:45-1:00 pm	Mock practical exam & viva
	02:00-3:00 pm	3:00-4:00 pm
17.04.2026	2:00-4:00 pm	Preclinical conservative Mock practical exam -2
20.04.2026	10:45-1:00 pm	Mock practical exam -2
	2:00-4:00 pm	
21.04.2026	9:30-10:30 am	Wedges and wedging techniques
	2:00 -4:00 pm	Mock practical exam -2
22.04.2026	2:00-4:00 pm	Mock practical exam -2
23.04.2026	10:45-1:00 pm	Mock practical exam -2
	02:00-3:00 pm	3:00-4:00 pm
24.04.2026	2:00-4:00 pm	Mock practical exam & viva
27.04.2026	10:45-1:00 pm	Mock practical exam & viva
	2:00-4:00 pm	
28.04.2026	9:30-10:30 am	Revision
	2:00 -4:00 pm	Dental materials –mock practicals
29.04.2026	2:00 -4:00 pm	Dental materials –mock practicals
30.04.2026	10:45-1:00 pm	Dental materials –mock practicals
	02:00-3:00 pm	
1.05.2026	10:45-1:00 pm	Preclinical conservative Mock practical exam -3
	2:00-4:00 pm	Mock practical exam -3
4.05.2026	10:45-1:00 pm	Preclinical conservative Mock practical exam -3
	2:00-4:00 pm	
5.05.2026	9:30-10:30 am	Revision
	2:00 -4:00 pm	Preclinical conservative Mock practical exam -3
6.06.2026	2:00-4:00 pm	Manipulation exercises -exam

7.06.2026	10:45-1:00 pm		Manipulation exercises -exam
	02:00-3:00 pm	3:00-4:00 pm	
8.06.2026	2:00 -4:00 pm		Manipulation exercises -exam
11.06.2026	10:45-1:00 pm		Manipulation exercises -exam
	2:00-4:00 pm		
13.06.2026	9:30-10:30 am		Revision
	2:00 -4:00 pm		Manipulation exercises -exam
13.06.2026	2:00-4:00 pm		Manipulation exercises -exam
14.06.2026	10:45-1:00 pm		Manipulation exercises -exam
	02:00-3:00 pm	3:00-4:00 pm	
15.06.2026	2:00-4:00 pm		Manipulation exercises -exam

DENTAL MATERIALS-PRECLINICAL PROSTHODONTICS

PART A

TEACHING SCHEDULE

II BDS REGULAR BATCH 2025-2026

Theory Classes for regular batch from Sep 2025 to Aug 2026

S.NO.	DATE	TIME	TOPIC
1.	08/09/25	9:30-10:30am	DENTAL WAXES-1
2.	15/09/25	9:30-10:30am	DENTAL WAXES-2
3.	22/09/25	9:30-10:30am	CASTING PROCEDURES-1
4.	29/09/25	9:30-10:30am	CASTING PROCEDURES-2
5.	4/10/25	9:30-10:30am	CASTING ERRORS-1
6.	06/10/25	9:30-10:30am	CASTING ERRORS-2
7.	13/10/25	9:30-10:30am	INTRODUCTION TO INVESTMENT MATERIAL
8.	20/10/25	9:30-10:30am	INVESTMENT MATERIAL-1
9.	27/10/25	9:30-10:30am	INVESTMENT MATERIAL-2
10.	3/11/25	9:30-10:30am	FINISHING AND POLISHING -1
11.	10/11/25	9:30-10:30am	FINISHING AND POLISHING -2
12.	17/11/25	9:30-10:30am	CAD CAM,MFP MATERIALS
13.	24/11/25	9:30-10:30am	DENTAL LASERS
14.	1/12/25	9:30-10:30am	DENTAL IMPLANTS
15.	8/12/25	9:30-10:30am	DIE AND DIE MATERIAL
16.	15/12/25	9:30-10:30am	ELECTROFORMED DIES
17.	22/12/25	9:30-10:30am	DENTURE BASE RESINS-CLASSIFICATION AND PROPERTIES
18.	5/01/26	9:30-10:30am	AUTOPOLYMERIZING RESIN & HEAT ACTIVATED RESIN

19.	12/01/26	9:30-10:30am	DENTAL CERAMICS-1
20.	19/01/26	9:30-10:30am	DENTAL CERAMICS-2
21.	26/01/26	9:30-10:30am	DENTAL CASTING ALLOYS
22.	24/02/26	9:30-10:30am	BASE METAL ALLOYS
23.	2/02/25	9:30-10:30am	NOBLE METAL ALLOYS
24.	9/02/26	9:30-10:30am	WROUGHT METAL ALLOYS
25.	16/02/26	9:30-10:30am	STEPS IN COMPLETE DENTURE FABRICATION-1
26.	23/02/26	9:30-10:30am	STEPS IN COMPLETE DENTURE FABRICATION-2
27.	2/03/26	9:30-10:30am	REVISION-DENTAL CERAMICS
28.	9/03/26	9:30-10:30am	REVISION-DENTAL WAXES
29.	16/03/26	9:30-10:30am	REVISION-CASTING PROCEDURES
30.	23/03/26	9:30-10:30am	REVISION-CATING ERRORS
31.	30/03/26	9:30-10:30am	REVISION-INVESTMENT MATERIALS
32.	6/04/26	9:30-10:30am	REVISION -BASE METAL ALLOYS
33.	13/04/26	9:30-10:30am	REVISION-DENTURE BASE RESINS
34.	20/04/26	9:30-10:30am	PHYSICAL PROPERTIES,MECHANICAL PROPERTIES
35.	27/04/26	9:30-10:30am	MECHANICAL PROPERTIES- HARDNESS PROPERTIES
36.	4/05/26	9:30-10:30am	REVISION-GYPSUM PRODUCTS
37.	11/05/26	9:30-10:30am	BIOCOMPACTIBILITY OF DENTAL MATERIALS
38.	1/06/26	9:30-10:30am	REVISION-IMPRESSION MATERIAL

Preclinical prosthodontics & dental materials practical schedule

S.NO.	DATE	TIME	CLASS	WORK
1.	8/09/25	10:45-1:00pm 2:00-4:00pm	PRECLINICAL PROSTHODONTICS	Beading and boxing-maxilla -
2.	9/09/25	10:45-1:00pm 2:00-4:00pm	DENTAL MATERIALS PRECLINICAL PROSTHODONTICS	Beading and boxing- maxilla
3.	11/09/25	10:45-1:00pm 2:00-4:00pm	PRECLINICAL PROSTHODONTICS	Beading and boxing -maxilla
4.	13/09/25	10:45-1:00pm	DENTAL MATERIALS	Breading and boxing--maxilla
5.	15/09/25	10:45-1:00pm 2:00-4:00pm	PRECLINICAL PROSTHODONTICS	Beading and boxing -maxilla
6.	16/09/25	10:45-1:00pm 2:00-4:00pm	DENTAL MATERIALS PRECLINICAL PROSTHODONTICS	Beading and boxing-maxilla
7.	18/9/25	10:45-1:00pm 2:00-4:00pm	PRECLINICAL PROSTHODONTICS	Beading and boxing mandible
8.	22/9/25	10:45-1:00pm 2:00-4:00pm	PRECLINICAL PROSTHODONTICS	Beading and boxing -mandible
9.	23/9/25	10:45-1:00pm 2:00-4:00pm	DENTAL MATERIALS PRECLINICAL PROSTHODONTICS	Beading and boxing-mandible
10.	25/9/25	10:45-1:00pm 2:00-4:00pm	PRECLINICAL PROSTHODONTICS	Anatomical landmarks-maxilla and mandible
11.	27/09/25	10:45-1:00pm	DENTAL MATERIALS	Anatomical landmarks-maxilla and mandible
12.	29/9/25	10:45-1:00pm 2:00-4:00pm	PRECLINICAL PROSTHODONTICS	Anatomical landmarks-maxilla and mandible
13.	30/09/25	10:45-1:00pm 2:00-4:00pm	DENTAL MATERIALS PRECLINICAL PROSTHODONTICS	Anatomical landmarks-maxilla and mandible
14.	2/10/25	10:45-1:00pm 2:00-4:00pm	PRECLINICAL PROSTHODONTICS	Anatomical landmarks-maxilla and mandible
15.	6/10/25	10:45-1:00pm 2:00-4:00pm	PRECLINICAL PROSTHODONTICS	Denture base fabrication
16.	7/10/25	10:45-1:00pm 2:00-4:00pm	DENTAL MATERIALS PRECLINICAL PROSTHODONTICS	Zinc oxide eugenol mixing demo Maxillary and mandibular Denture base fabrication

17.	9/10/25	10:45-1:00pm 2:00-4:00pm	PRECLINICAL PROSTHODONTICS	Shellac -Denture base fabrication
18.	11/10/25	10:45-1:00pm	DENTAL MATERIALS	Shellac -Denture base fabrication
19.	13/10/25	10:45-1:00pm 2:00-4:00pm	PRECLINICAL PROSTHODONTICS	Shellac -Denture base fabrication
20.	14/10/25	10:45-1:00pm 2:00-4:00pm	DENTAL MATERIALS PRECLINICAL PROSTHODONTICS	Resin -Denture base fabrication
21.	16/10/25	10:45-1:00pm 2:00-4:00pm	PRECLINICAL PROSTHODONTICS	Resin -Denture base fabrication Occlusal rim fabrication
22.	20/10/25	10:45-1:00pm 2:00-4:00pm	PRECLINICAL PROSTHODONTICS	Occlusal rim fabrication
23.	21/10/25	10:45-1:00pm 2:00-4:00pm	PRECLINICAL PROSTHODONTICS	Occlusal rim fabrication
24.	23/10/25	10:45-1:00pm 2:00-4:00pm	DENTAL MATERIALS PRECLINICAL PROSTHODONTICS	Occlusal rim fabrication
25.	25/10/25	10:45-1:00pm	DENTAL MATERIALS	Occlusal rim fabrication
26.	27/10/25	10:45-1:00pm 2:00-4:00pm	PRECLINICAL PROSTHODONTICS	Indexing and Articulation demo
27.	28/10/25	10:45-1:00pm 2:00-4:00pm	DENTAL MATERIALS PRECLINICAL PROSTHODONTICS	Articulation
28.	30/10/25	10:45-1:00pm 2:00-4:00pm	PRECLINICAL PROSTHODONTICS	Articulation
29.	3/11/25	10:45-1:00pm 2:00-4:00pm	PRECLINICAL PROSTHODONTICS	Maxillary and mandibular anterior teeth setting demo
30.	04/11/25	10:45-1:00pm 2:00-4:00pm	DENTAL MATERIALS PRECLINICAL PROSTHODONTICS	Alginate mixing session Maxillary and mandibular anterior teeth setting demo
31.	6/11/25	10:45-1:00pm 2:00-4:00pm	PRECLINICAL PROSTHODONTICS	Maxillary and mandibular anterior teeth setting
32.	8/11/25	10:45-1:00pm	DENTAL MATERIALS	Maxillary and mandibular anterior teeth setting
33.	10/11/25	10:45-1:00pm 2:00-4:00pm	PRECLINICAL PROSTHODONTICS	Maxillary and mandibular anterior teeth setting
34.	11/11/25	10:45-1:00pm 2:00-4:00pm	DENTAL MATERIALS PRECLINICAL PROSTHODONTICS	Posterior teeth setting demo

35.	13/11/25	10:45-1:00pm 2:00-4:00pm	PRECLINICAL PROSTHODONTICS	Posterior teeth setting
36.	17/11/25	10:45-1:00pm 2:00-4:00pm	PRECLINICAL PROSTHODONTICS	Posterior teeth setting
37.	18/11/25	10:45-1:00pm 2:00-4:00pm	DENTAL MATERIALS PRECLINICAL PROSTHODONTICS	POP and Dental stone manipulation Posterior teeth setting
38.	20/11/25	10:45-1:00pm 2:00-4:00pm	PRECLINICAL PROSTHODONTICS	Posterior teeth setting
39.	22/11/24	10:45-1:00pm	DENTAL MATERIAL	Alginate manipulation test and viva
40.	24/11/25	10:45-1:00pm 2:00-4:00pm	PRECLINICAL PROSTHODONTICS	Posterior teeth setting
41.	25/11/25	10:45-1:00pm 2:00-4:00pm	DENTAL MATERIALS PRECLINICAL PROSTHODONTICS	Impression compound manipulation and impression test Waxup and carving demo
42.	27/11/25	10:45-1:00pm 2:00-4:00pm	PRECLINICAL PROSTHODONTICS	Waxup and carving
43.	29/11/25	10:45-1:00pm	DENTAL MATERIALS	Dental materials spotters identification session
44.	1/12/25	10:45-1:00pm 2:00-4:00pm	PRECLINICAL PROSTHODONTICS	Waxup and carving
45.	2/12/25	10:45-1:00pm 2:00-4:00pm	DENTAL MATERIALS PRECLINICAL PROSTHODONTICS	Waxup and carving
46.	4/12/25	10:45-1:00pm 2:00-4:00pm	PRECLINICAL PROSTHODONTICS	Waxup and carving
47.	8/12/25	10:45-1:00pm 2:00-4:00pm	PRECLINICAL PROSTHODONTICS	Maxillary and mandibular denture Flasking demo
48.	9/12/25	10:45-1:00pm 2:00-4:00pm	DENTAL MATERIALS PRECLINICAL PROSTHODONTICS	Maxillary and mandibular denture Flasking
49.	11/12/25	10:45-1:00pm	PRECLINICAL PROSTHODONTICS	Maxillary and mandibular denture Flasking
50.	13/12/25	10:45-1:00pm	PRECLINICAL PROSTHODONTICS	Maxillary and mandibular denture Flasking
51.	15/12/25	10:45-1:00pm 2:00-4:00pm	PRECLINICAL PROSTHODONTICS	Maxillary and mandibular denture Flasking
52.	16/12/25	10:45-1:00pm 2:00-4:00pm	DENTAL MATERIALS PRECLINICAL PROSTHODONTICS	Heat cure manipulation test and viva Packing and curing demo
53.	18/12/25	10:45-1:00pm	DENTAL MATERIALS	Impression materials and denture base resins viva

				Packing and curing
54.	22/12/25	10:45-1:00pm 2:00-4:00pm	PRECLINICAL PROSTHODONTICS	Packing and curing
55.	23/12/25	10:45-1:00pm 2:00-4:00pm	DENTAL MATERIALS PRECLINICAL PROSTHODONTICS	Packing and curing Denture retrieval and finishing and polishing demo
56.	5/01/26	10:45-1:00pm 2:00-4:00pm	PRECLINICAL PROSTHODONTICS	Finishing and polishing agents' viva
57.	6/01/26	10:45-1:00pm 2:00-4:00pm	DENTAL MATERIALS PRECLINICAL PROSTHODONTICS	Denture retrieval and finishing and polishing
58.	8/01/26	10:45-1:00pm 2:00-4:00pm	PRECLINICAL PROSTHODONTICS	Alginate manipulation session
59.	10/01/26	10:45-1:00pm	DENTAL MATERIALS	Denture retrieval and finishing and polishing
60.	12/01/26	10:45-1:00pm 2:00-4:00pm	PRECLINICAL PROSTHODONTICS	Denture retrieval and finishing and polishing
61.	13/01/26	10:45-1:00pm 2:00-4:00pm	DENTAL MATERIALS PRECLINICAL PROSTHODONTICS	Denture retrieval and finishing and polishing
62.	15/01/26	10:45-1:00pm 2:00-4:00pm	PRECLINICAL PROSTHODONTICS	Teeth setting 2 nd set
63.	19/01/26	10:45-1:00pm 2:00-4:00pm	PRECLINICAL PROSTHODONTICS	Teeth setting 2 nd set
64.	20/01/26	10:45-1:00pm	DENTAL MATERIALS	Teeth setting 2 nd set
65.	22/01/26	10:45-1:00pm 2:00-4:00pm	PRECLINICAL PROSTHODONTICS	Teeth setting 2 nd set
66.	24/01/26	10:45-1:00pm	DENTAL MATERIALS	Teeth setting 2 nd set
67.	27/01/26	10:45-1:00pm 2:00-4:00pm	DENTAL MATERIALS PRECLINICAL PROSTHODONTICS	Teeth setting 2 nd set
68.	29/01/26	10:45-1:00pm 2:00-4:00pm	PRECLINICAL PROSTHODONTICS	Elastomeric impression materials viva
69.	31/01/26	10:45-1:00pm	DENTAL MATERIALS	Teeth setting 2 nd set
70.	2/02/26	10:45-1:00pm 2:00-4:00pm	PRECLINICAL PROSTHODONTICS	Teeth setting 2 nd set
71.	3/02/26	10:45-1:00pm 2:00-4:00pm	DENTAL MATERIALS PRECLINICAL PROSTHODONTICS	Material manipulation test Exam teeth setting I Individual assessment and correction

72.	5/02/26	10:45-1:00pm 2:00-4:00pm	PRECLINICAL PROSTHODONTICS	Exam set correction and finishing
73.	7/02/26	10:45-1:00pm	DENTAL MATERIALS	Dental materials viva Exam set correction and finishing
74.	9/02/26	10:45-1:00pm 2:00-4:00pm	PRECLINICAL PROSTHODONTICS	Denture base and occlusal rim fabrication
75.	10/02/26	10:45-1:00pm 2:00-4:00pm	DENTAL MATERIALS PRECLINICAL PROSTHODONTICS	Denture base and occlusal rim fabrication
76.	12/02/26	10:45-1:00pm 2:00-4:00pm	PRECLINICAL PROSTHODONTICS	Denture base and occlusal rim fabrication
77.	16/02/26	10:45-1:00pm 2:00-4:00pm	PRECLINICAL PROSTHODONTICS	Denture base and occlusal rim fabrication
78.	17/02/26	10:45-1:00pm 2:00-4:00pm	DENTAL MATERIALS PRECLINICAL PROSTHODONTICS	Indexing, mounting and articulation
79.	19/02/26	10:45-1:00pm 2:00-4:00pm	PRECLINICAL PROSTHODONTICS	Indexing, mounting and articulation
80.	21/02/26	10:45-1:00pm	DENTAL MATERIALS	Indexing, mounting and articulation
81.	23/02/26	10:45-1:00pm	PRECLINICAL PROSTHODONTICS	Dental materials grand viva 1
82.	24/02/26	10:45-1:00pm 2:00-4:00pm	DENTAL MATERIALS PRECLINICAL PROSTHODONTICS	Anterior teeth setting
83.	26/02/26	10:45-1:00pm 2:00-4:00pm	PRECLINICAL PROSTHODONTICS	Anterior teeth setting
84.	28/02/26	10:45-1:00pm	DENTAL MATERIALS	Anterior teeth setting
85.	2/03/26	10:45-1:00pm 2:00-4:00pm	PRECLINICAL PROSTHODONTICS	Gypsum products manipulation test and viva
86.	3/03/26	10:45-1:00pm 2:00-4:00pm	DENTAL MATERIALS PRECLINICAL PROSTHODONTICS	Posterior teeth setting
87.	5/03/26	10:45-1:00pm 2:00-4:00pm	PRECLINICAL PROSTHODONTICS	Posterior teeth setting
88.	9/03/26	10:45-1:00pm	PRECLINICAL PROSTHODONTICS	Posterior teeth setting
89.	10/03/26	10:45-1:00pm 2:00-4:00pm	DENTAL MATERIALS PRECLINICAL PROSTHODONTICS	Dental materials grand viva 2
90.	12/03/26	10:45-1:00pm 2:00-4:00pm	PRECLINICAL PROSTHODONTICS	Posterior teeth setting

91.	14/03/26	10:45-1:00pm	DENTAL MATERIALS	Finishing and carving
92.	16/03/26	10:45-1:00pm 2:00-4:00pm	PRECLINICAL PROSTHODONTICS	Finishing and carving
93.	17/03/26	10:45-1:00pm 2:00-4:00pm	DENTAL MATERIALS PRECLINICAL PROSTHODONTICS	Finishing and carving
94.	19/03/26	10:45-1:00pm 2:00-4:00pm	PRECLINICAL PROSTHODONTICS	Finishing and carving
95.	23/03/26	10:45-1:00pm 2:00-4:00pm	PRECLINICAL PROSTHODONTICS	Dental material manipulation
96.	24/03/26	10:45-1:00pm 2:00-4:00pm	DENTAL MATERIALS PRECLINICAL PROSTHODONTICS	Teeth setting exam II and III preparation
97.	26/03/26	10:45-1:00pm 2:00-4:00pm	PRECLINICAL PROSTHODONTICS	Finishing and carving
98.	28/03/26	10:45-1:00pm	DENTAL MATERIALS	Finishing and carving
99.	30/03/26	10:45-1:00pm 2:00-4:00pm	PRECLINICAL PROSTHODONTICS	Finishing and carving
100.	31/03/26	10:45-1:00pm 2:00-4:00pm	DENTAL MATERIALS PRECLINICAL PROSTHODONTICS	Finishing and carving
101.	2/04/26	10:45-1:00pm 2:00-4:00pm	PRECLINICAL PROSTHODONTICS	Preclinical prosthodontics viva
102.	6/04/26	10:45-1:00pm 2:00-4:00pm	PRECLINICAL PROSTHODONTICS	Teeth setting exam II and III preparation
103.	7/04/26	10:45-1:00pm 2:00-4:00pm	DENTAL MATERIALS PRECLINICAL PROSTHODONTICS	Teeth setting exam II and III preparation
104.	9/04/26	10:45-1:00pm 2:00-4:00pm	PRECLINICAL PROSTHODONTICS	Pre-clinical prosthodontics spotters identification test
105.	11/04/26	10:45-1:00pm	DENTAL MATERIALS	Zinc oxide eugenol and alginate manipulation test and viva
106.	13/04/26	10:45-1:00pm	PRECLINICAL PROSTHODONTICS	Teeth setting exam II and III preparation
107.	16/04/26	10:45-1:00pm 2:00-4:00pm	PRECLINICAL PROSTHODONTICS	Teeth setting exam II and III preparation
108.	20/04/26	10:45-1:00pm	PRECLINICAL PROSTHODONTICS	Teeth setting exam II
109.	21/04/26	10:45-1:00pm 2:00-4:00pm	DENTAL MATERIALS PRECLINICAL PROSTHODONTICS	Teeth setting exam II and III preparation

110.	23/04/26	10:45-1:00pm 2:00-4:00pm	PRECLINICAL PROSTHODONTICS	Teeth setting exam II individual assessment and correction
111.	25/04/26	10:45-1:00pm	DENTAL MATERIALS	Teeth setting exam II correction
112.	27/04/26	10:45-1:00pm 2:00-4:00pm	PRECLINICAL PROSTHODONTICS	Teeth setting exam II correction
113.	28/04/26	10:45-1:00pm 2:00-4:00pm	DENTAL MATERIALS PRECLINICAL PROSTHODONTICS	Teeth setting exam III
114.	30/04/26	10:45-1:00pm 2:00-4:00pm	PRECLINICAL PROSTHODONTICS	Teeth setting exam III individual assessment and correction
115.	4/05/26	10:45-1:00pm 2:00-4:00pm	PRECLINICAL PROSTHODONTICS	Teeth setting exam III correction
116.	5/05/26	10:45-1:00pm 2:00-4:00pm	DENTAL MATERIALS PRECLINICAL PROSTHODONTICS	Denture base resins and impression compound manipulation test and viva
117.	7/05/26	10:45-1:00pm 2:00-4:00pm	PRECLINICAL PROSTHODONTICS	Teeth setting exam IV preparation
118.	9/05/26	10:45-1:00pm	DENTAL MATERIALS	Dental materials and preclinical prosthodontics spotter exam
119.	11/05/26	10:45-1:00pm 2:00-4:00pm	PRECLINICAL PROSTHODONTICS	Teeth setting exam IV preparation
120.	12/05/26	10:45-1:00pm 2:00-4:00pm	DENTAL MATERIALS PRECLINICAL PROSTHODONTICS	Teeth setting exam IV preparation
121.	14/05/26	10:45-1:00pm 2:00-4:00pm	PRECLINICAL PROSTHODONTICS	Teeth setting exam IV preparation
122.	1/06/26	10:45-1:00pm 2:00-4:00pm	PRECLINICAL PROSTHODONTICS	Teeth setting exam IV preparation
123.	2/06/26	10:45-1:00pm 2:00-4:00pm	PRECLINICAL PROSTHODONTICS DENTAL MATERIALS	Teeth setting IV
124.	4/06/26	10:45-1:00pm 2:00-4:00pm	PRECLINICAL PROSTHODONTICS DENTAL MATERIALS	Model setting preparation

125.	8/06/26	10:45-1:00pm 2:00-4:00pm	PRECLINICAL PROSTHODONTICS	Model setting preparation
126.	9/06/26	10:45-1:00pm 2:00-4:00pm	PRECLINICAL PROSTHODONTICS DENTAL MATERIALS	Model setting preparation
127.	11/06/26	10:45-1:00pm 2:00-4:00pm	PRECLINICAL PROSTHODONTICS	Model setting preparation
128.	13/06/26	10:45-1:00pm	DENTAL MATERIALS	Model setting preparation

EXAM SCHEDULE

PART -B

OCTOBER 2025 – MONTHLY TEST

DATE AND DAY	SUBJECTS
27.10.2025 Monday	General Pathology
28.10.2025 Tuesday	Microbiology
29.10.2025 Wednesday	Pharmacology
30.10.2025 Thursday	Dental Materials

NOVEMBER 2025 - MONTHLY TEST

DATE AND DAY	SUBJECTS
25.11.2024 Tuesday	General Pathology
26.11.2025 Wednesday	Microbiology
27.11.2025 Thursday	Pharmacology
28.11.2025 Friday	Dental Materials

DECEMBER 2025 – I INTERNAL EXAM

DATE AND DAY	SUBJECTS
17.12.2025 Wednesday	General Pathology
18.12.2025	Microbiology

Thursday	
19.12.2025 Friday	Pharmacology
22.12.2025 Monday	Dental Materials

JANUARY 2026- MONTHLY TEST

DATE AND DAY	SUBJECTS
27.01.2026 Tuesday	General Pathology
28.01.2026 Wednesday	Microbiology
29.01.2026 Thursday	Pharmacology
30.01.2026 Friday	Dental Materials

FEBUARY 2026- MONTHLY TEST

DATE AND DAY	SUBJECTS
23.02.2026 Monday	General Pathology
24.02.2026 Tuesday	Microbiology
25.02.2026 Wednesday	Pharmacology
26.02.2026 Thursday	Dental Materials

MARCH 2026 – II INTERNAL EXAM

DATE AND DAY	SUBJECTS
---------------------	-----------------

16.03.2026 Monday	General Pathology
17.03.2026 Tuesday	Microbiology
18.03.2026 Wednesday	Pharmacology
19.03.2026 Thursday	Dental Materials

APRIL 2026 – MONTHLY TEST

DATE AND DAY	SUBJECTS
27.04.2026 Monday	General Pathology
28.04.2026 Tuesday	Microbiology
29.04.2026 Wednesday	Pharmacology
30.04.2026 Thursday	Dental Materials

JUNE 2026 – MODEL THEORY EXAM

DATE AND DAY	SUBJECTS
23.06.2025 Tuesday	General Pathology & Microbiology
24.06.2025 Wednesday	Pharmacology
25.06.2025 Thursday	Dental Materials

PART C –EXAM PORTION

II BDS REGULAR 2025-2026 BATCH

EXAMINATION	PORTION
MONTHLY TEST- OCTOBER (27/10/25-30/10/25)	<ul style="list-style-type: none">• DENTAL WAXES• CASTING PROCEDURES AND ERRORS• INVESTMENT MATERAIL
MONTHLY TEST- NOVEMBER (25/11/25-28/11/25)	<ul style="list-style-type: none">• FINISHING AND POLISHING• MFP MATERIALS• DENTAL LASERS
1 ST INTERNAL EXAMINATION (17/12/25-22/12/25)	<ul style="list-style-type: none">• IMPRESSION MATERIAL• GYPSUM PRODUCTS• DENTAL IMPLANTS• DIE AND DIE MATERIAL
MONTHLY TEST- JANUARY (27/01/26-30/01/26)	<ul style="list-style-type: none">• DENTURE BASE RESINS• DENTAL CASTING ALLOYS
MONTHLY TEST- FEBUARARY (23/02/26-26/02/26)	<ul style="list-style-type: none">• CAD CAM CERAMICS• WROUGHT METAL ALLOYS• SOFT LINERS
2 ND INTERNAL EXAMINATION MARCH (16/03/26-19/03/26)	<ul style="list-style-type: none">• DENTURE BASE RESINS• DENTAL CERAMICS• WROUGHT ALLOYS
MONTHLY TEST-APRIL (27/04/26-30/04/26)	<ul style="list-style-type: none">• PROPERTIES OF DENTAL MATERIALS
MODEL THEORY & PRACTICAL-JUNE (23/6/26-25/06/25)	<ul style="list-style-type: none">• FULL PORTION